

Patient report

Bio-Rad DATE: 02/01/2019
D-10 TIME: 10:15 AM
S/N: #DJ4I016123 Software version: 4.20-2
Sample ID: 10406681
Injection date 02/01/2019 10:01 AM
Injection #: 7 Method: HbA1c
Rack #: --- Rack position: 7

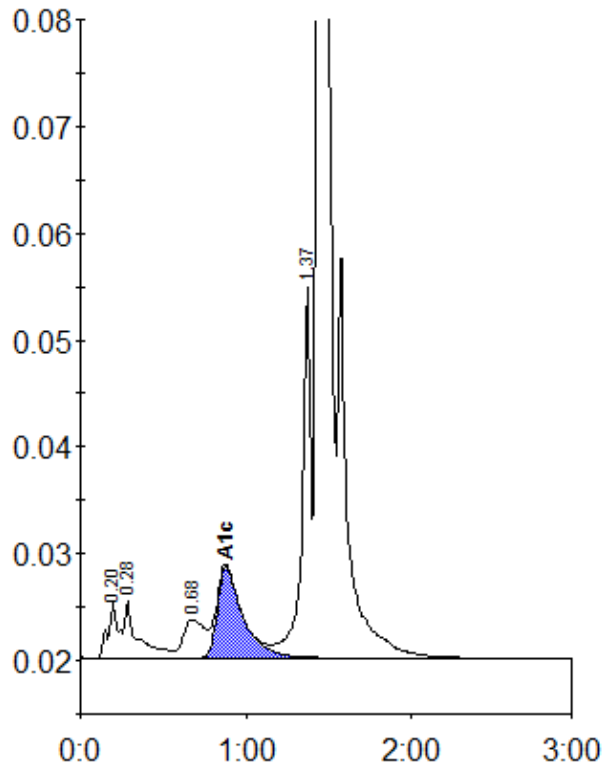

Peak table - ID: 10406681

Peak	R.time	Height	Area	Area %
A1a	0.20	5135	23135	1.0
A1b	0.28	5392	29726	1.3
LA1c/CHb-1	0.68	3610	31685	1.4
A1c	0.88	8578	92020	5.7
P3	1.37	34735	128108	5.6
A0	1.44	648934	1967368	86.6
Total Area:	2272041			

Concentration:	%
A1c	5.7